

FRONT ELEVATION.

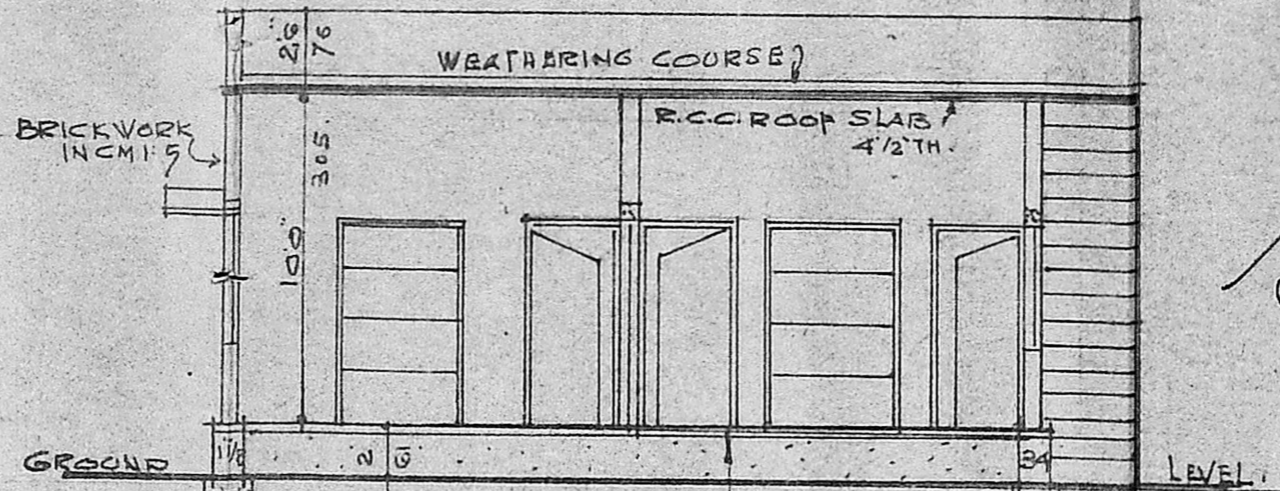

SECTION 'AX'

Scrutiny Plan
 8/15/89
 8/6/83/89

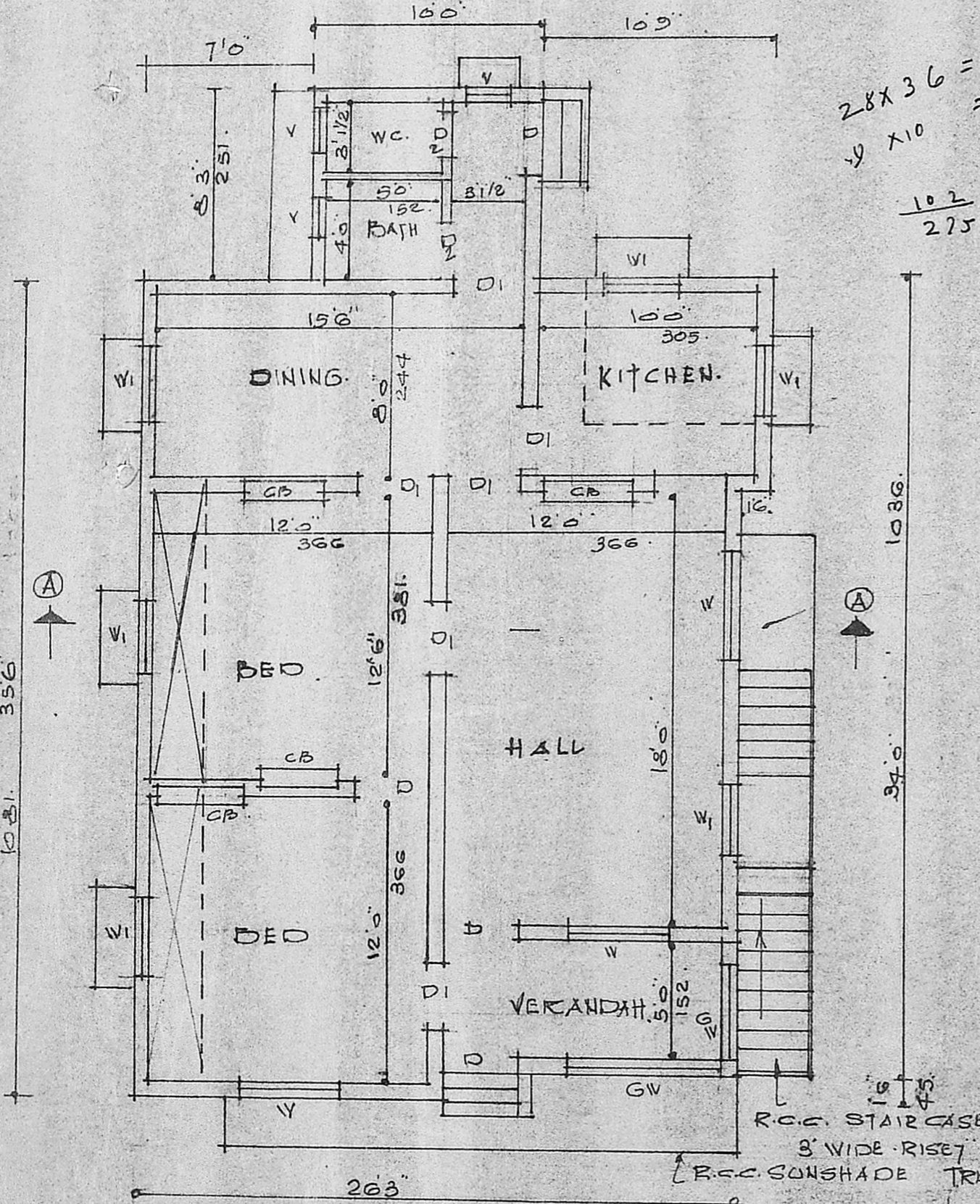

PLAN.

$$28 \times 36 = \frac{1008}{10} = 100.8$$

$$\frac{102}{275} = 0.37$$

Planning Permit No. A 204/85
APPROVED
 Subject to the conditions in this office letter.
 No. A/6682/85 D. 24/08/85
 G. V. Jayaraman
 FOR MEMBER SECRETARY
 MADRAS METROPOLITAN
 DEVELOPMENT AUTHORITY

AREA OF SITE: 29650² 275M²
 AREA OF CONST: 5070² 53M²

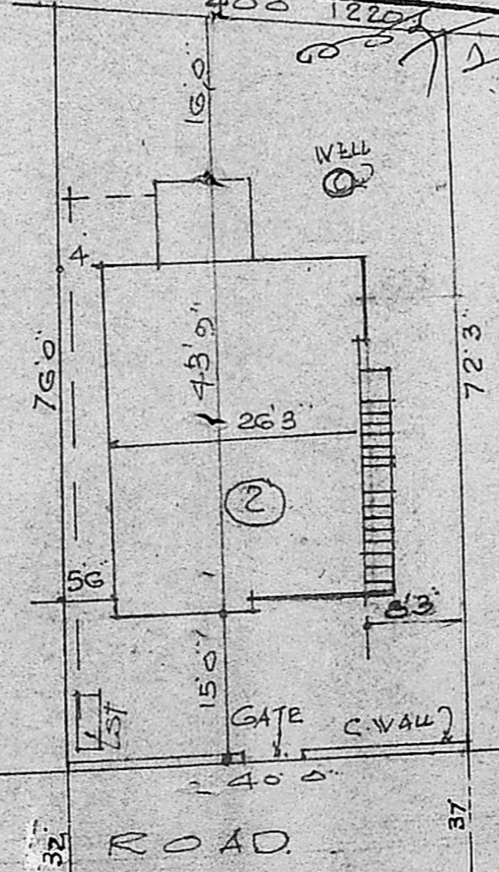

WELL SECTION.

JOINERY DETAILS.

D. DOOR	33x66	100x198
D1	30x66	50x198
D2	20x60	60x183
W. WINDOW	46x40	137x122
W1	30x40	50x122
GW. GRILL WINDOW	60x46	183x122
GD. GRILL DOOR	33x66	100x198
CB. CUPBOARD	40x66	122x178

REVISED PLAN OF THE CONSTRUCTION
 IN PLOT NO. 2, S.NO 134/20-1A/1/2 OF
 SELAIYUR VILLAGE, RAJENDRA NAGAR
 TAMBARAM MUNICIPALITY. SCALE 1"=5 FEET.
 PLAN APPROVED IN BA NO 502/86 dt 12.12.86.
 LAYOUT APPD IN TP/DTCP No 57/76.

Applicant (S. Rajasree)
 Applicant (S. Rajasree)

SITE PLAN 1"=20 FEET.
 V. PASUPATHY,
 Licensed Surveyor for Townships/Municipality,
 (1) Sr. DRAUGHTSMAN,
 NO 11B, MOHAN STREET,
 EAST TAMBARAM, MADRAS-59